



# DUFFIELD SCENE

NOVEMBER 2012

Edition 242

Published Monthly



# Godfreys

Cafe Bistro



LATEST NEWS & EVENTS



Tel: 01332 840 380

[www.godfreyscafebistro.co.uk](http://www.godfreyscafebistro.co.uk)

## FUTURE OF DUFFIELD HALL TO BE DECIDED SOON

### The future of the old Derbyshire Building Society headquarters at Duffield Hall should be decided by Christmas.

A short list of offers is being analysed by owners Nationwide and their agents Colliers International. - a list which has been contained by the warning given to potential developers that the site is a high risk flood zone. Planning approval for housing on the site has been ruled out and there are further complications that would be developers

because the Hall itself is grade two star listed. The strong indications are that there will be no changes to the main buildings on the site and the only practical use for them is as offices or similar commercial use, a training centre or a venue for educational purposes. Decision time is nigh but any late bids will be considered before the imminent closure deadline.

**A detailed map of the site and its buildings can be found on page 10.**



## BENZ BAVARIAN

Of Duffield

Driven By Perfection

Established for 25 Years

Supplier of Sports & Prestige Vehicles

ALSO:

**Prestige Accident Repair  
& Vehicle Cosmetic Centre**

Did you know that we also specialise in all kinds of bodywork repairs to Insurance & Manufacturers Standards, Alloy Refurbishments & Upgrades, Full Body Bespoke Re-sprays, Body Styling Kits, Carbon Wraps, Window Tints, Dents & Chips Away, Bespoke Leather Refurbishments & Leather Repairs.

Installations of Complete In Car Entertainment Systems i.e DVD, Play Stations, Satellite Navigation, Trackers & Parrot Systems

You will be pleasantly surprised by our **'Special Local Community prices'**

We offer **BIG** savings on main dealer prices on top quality workmanship, after 25 Years in Business we have decided to open our Cosmetic department to all our local community saving you thousands of pounds at a time when every penny counts.

A free advice service available.  
Call: 01332 840272 for a quote

**AUTUMN PROMOTION @ DUFFIELD MOT CENTRE**  
CAR MOT'S £35 MOTORBIKE MOT'S £25

## CARWISE

**WHY BUY FROM US?**

**We have been successfully serving local customers for 18 years.**

- All our cars are handpicked selectively for YOU and thoroughly safety checked
- We will MOT your car FREE for life (test fee only)
- All our cars are thoroughly serviced
- Service MOT and repair customers qualify for **FREE** courtesy car
- All used cars have a 30 day Exchange Option
- Fixed price servicing - simply ring us for a quote
- Customers deal directly with Carwise owners
- View our current stock of cars on our website
- **New Cars - all makes/models supplied**  
- ask for a competitive quote.

**Tel: 01332 840779 Fax: 01332 842893**

**[www.carwisederby.com](http://www.carwisederby.com)**



**DUFFIELD SCENE** All information, letters, news, articles, diary Established events, photographs and August 1992 suggestions should be marked "Duffield Scene" and handed in at Duffield News, Town Street, Duffield or posted to: 52 Tamworth Street, Duffield DE56 4EZ.  
**Contacts: Barrie & Diana Eccleston (01332) 841948**  
**E-mail: info@duffieldscene.co.uk**  
**www.duffieldscene.co.uk**  
**e-mail your letters if you wish.**

# FLETCHER & GRANT

## ESTATE AGENTS

formerly Smart Move

**SELLING AND LETTING HOMES ACROSS DERBYSHIRE**

Looking for a home in the Ecclesbourne School catchment? Call in to our office on Town Street and register your requirements with us.

Looking to sell or let your property?

Call now for your confidential, no obligation valuation.

**FLETCHER & GRANT (01332) 843390**  
 Town Street, Duffield DE56 4GD  
[www.fletchergrant.co.uk](http://www.fletchergrant.co.uk)

**mobile eyecare** [www.mobileeyecare.co.uk](http://www.mobileeyecare.co.uk)

Independent Derbyshire opticians, based in Duffield, specialising in home visits, nursing homes and on-site company eye testing.

- **FREE EYE TESTS FOR OVER 60s**
- Flexible appointments
- NHS & private examinations
- Diabetes & glaucoma screening
- VDU / safety spectacles



**t: 01332 845845 m: 07768 346303**

## Duffield Decorators Ltd

**01773 831414 Mobile: 07805 550090**

\* Interior and exterior

\* Domestic and Commercial

\* Decorative tile floor and building facade cleaning

\* Maintenance contracts \* Insurance work

\* Fully insured \* Free no obligation quotes

[www.duffielddecorators.co.uk](http://www.duffielddecorators.co.uk)

**e-mail: [duffielddecorators@yahoo.com](mailto:duffielddecorators@yahoo.com)**

## ELECTRICIAN / HANDYMAN

### Duffield based

Why use several people when one will suffice?

All electrical work certified to Part P

Tiling

Plumbing

Painting & Decorating

Television Hanging - Freesat points

No jobs too small

**Call Gavin on 07879 421156**  
**or 01332 843080**

## Castle Computing

### Home & Business Computers



Broadband

Internet Sharing

Repairs and Upgrades

1 to 1 Tuition

Anti-Virus

contact

**Gerry Fisher**  
**01332 841361**

## TREANORS BUILDERS LTD

[treanors@btinternet.com](mailto:treanors@btinternet.com) [www.solarderbyshire.co.uk](http://www.solarderbyshire.co.uk)  
 01332 840296 07768 012341  
 Duffield based installers

4kW Solar PV systems from £ 5999

3.5kW - £ 5475    3kW - £ 4949    2.5kW - £ 4425  
 2kW - £ 3899    1.5kW - £ 3375    all inc. VAT @ 5%

Also Including EPC, Building Notice, Scaffolding up to £200 & Based on Clear Access

A South facing 4 kW system should give a minimum Annual Return of £817.31  
 That's over 13.6% - Less than 7 1/2 years for a full return on investment

Return over 20 years = £16,346.00 tax exempt



## PACE DECORATING



**01773 827043**

**07881 902 200**

**QUALITY INTERIOR/EXTERIOR**  
**DECORATOR**

**WALLPAPERING COVING ETC**

**BROKEN COLOUR WORK**

**QUALITY GUARANTEED**

**Belper-based tradesman with 27 years**  
**experience free estimates**

**Nearly New Uniform Sale**  
**In the library at**  
**Ecclesbourne School**  
**Tuesday November 6th**  
**2012, 6.30 – 7.30pm**  
 Grown out of your old Uniform? Need extra PE kit? If you have any items of good quality to donate, please hand them to Mrs Williams, Lower School Office

**The Ecclesbourne School**  
**PSFA Shopping evening**  
**on Wednesday 21st**  
**November 2012, 7-9pm**

The perfect place to find imaginative Christmas ideas from designer gifts to pocket money presents..

Handbags, accessories, jewellery, patchwork gifts, sportswear, beauty products, handcrafted chocolates, bath and pampering goodies, Phoenix cards, massage and other treatment vouchers, seasonal plants and plenty more.

## Village Jottings

If you would like to have a stall, contact Satwant, 01332 843071 or contact [aviaak@hotmail.com](mailto:aviaak@hotmail.com)

**French nights will be held at**  
**Godfreys Cafe Bistro in**  
**Town Street Duffield on**  
**November 22nd and**  
**November 29th, More**  
 information please call 01332 840380

**Babysitting, help with**  
**school runs and other**  
**errands.**

Recently graduated from the University of Manchester and now back in Hazelwood.

**Call Aoife Broderick,**  
**07792230689 or see**  
**aoifebroderick@hotmail.co.uk**

**On Saturday November**  
**24th. at 7,30pm. 2012, The**  
**Derwent Singers of Derby**

**will perform HANDEL'S**  
**MESSIAH, at**  
**Christchurch, Bridge Street,**  
**Belper.**

Tickets, £10, available on the door and Foulds music shop (01332 344842) or via the website:

[www.derwentsingers.org.uk](http://www.derwentsingers.org.uk)

**"Jog Duffield is now up and**  
**running (literally!).**

The group meets twice weekly at Eye's Meadow on Tuesday's at 9.30am and Wednesday's at 6pm. Complete beginners or those with some jogging experience are very welcome.

**To get Jogging with Julie**  
**phone 07934494121.**

[www.activederbyshire.co.uk/jog](http://www.activederbyshire.co.uk/jog)

**On Saturday, 3rd**  
**November the speaker at**  
**the Duffield Gardening**  
**Club will be Marion**  
**Wallwork who will give a**  
**talk entitled "The Harpur**  
**Crewes and Calke".**

The Gardening Club meets at 10 am Saturdays at the Weston Centre, Tamworth Street. Entrance for non-members £1.50 including coffee/tea. All are welcome and the Club is seeking new members.

**Winter Wonderland, A**  
**Christmas Fair is to be held**  
**at he William Gilbert**  
**School on Friday November**  
**in the School Hall in**  
**Vicarage Lane between 5-**  
**8pm.**

### FITNESS PILATES

Hazelwood Memorial Hall has a variety of fitness classes every day catering for all levels of fitness.

New additions:

**TUESDAY at 5:30 p.m.**  
 with Margaret for 50 minutes  
 - £4 pay as you go.

**THURSDAY at 11:00 a.m.**  
 with Ailsa for 60 minutes  
 - £5 pay as you go.



**Tula**  
 Beauty & Skincare

We are inviting you to join us from 4-8pm on Thursday 22nd of November for a Make-up Event and a Christmas Shopping Experience!

Enjoy a glass of festive cheer and a homemade mince pie whilst discovering Jane Iredale Make up.

The make-up artist will be performing 1hr demonstrations throughout the evening showing you:

- Perfect party looks for the season ahead
- Latest trends and techniques
- Secrets to flawless skin

Please book the time you would like to see the demonstration in advance, £5 booking fee, redeemable against any make-up purchase on the night!

Also at the event...

- Great Gift Ideas
- Product Gift Sets including DECLEOR, O.P.I AND ORGANIC SETS
- Complimentary prize draw
- Christmas special offers and much more....

Make this night extra special and get the girls together for some festive fun!!!  
 Look forward to seeing you there

*Liz and Debbie*      01332 840 203  
 15a Town St, Duffield, Belper DE56 4EH



**LESTER & NIX**

**ALL THE LATEST PRODUCTS FROM TOP BRANDS SUCH AS:**

**JVC SIEMENS ROBERTS**

**Lec BOSCH Hotpoint**

**SONY Panasonic**

**EURONICS**

**ALL WITH OUR PERSONAL SERVICE AT:**  
 11 King Street, Belper, DE56 1PW  
 Tel: 01773 822 828  
 E-mail: [stevenix@btinternet.com](mailto:stevenix@btinternet.com)

# The Duffield Dairy

*'For the freshest milk delivered direct from our farm to your doorstep'*

Whole, semi – skimmed & skimmed milk available

**1 pint – 50p**

**2 pints – 90p**

**4 pints - £1.70**



To find out lots more about us or to

place an order visit [www.theduffielddairy.co.uk](http://www.theduffielddairy.co.uk)

Email [john@theduffielddairy.co.uk](mailto:john@theduffielddairy.co.uk) Tel - 07813172124



Daily rate £75 or fixed price.  
DUFFIELD Mobile: 07971 433 157

## HARMONY THERAPY

**HELPING YOU TO BECOME THE  
PERSON YOU WANT TO BE**

Jo Pearson BSc (Hons), HPD, Dip Hyp.

Couns Cert, HBCE, MNCH, SAC Dip

now offering

**COUNSELLING, PSYCHOTHERAPY or  
HYPNOTHERAPY**

relationship issues, depression,  
weight management, eating  
disorders, bereavement,  
confidence, phobias, severe and  
terminal illness support

and much more .....



**Tel: 01335 344281 / 07817 389467**

### What does Derbyshire Relocations do?

- \* Relocates clients to and around Derbyshire
- \* Manages the rental of properties for resident and non-resident landlords
- \* offers a confidential low-key property sale service
- \* offers the full marketing of properties FOR RENT or FOR SALE working jointly with local estate agents
- \* Offers assistance with the whole move for busy professionals or for those who could do with a bit of advice and assistance!

Just call into our local Duffield office or call us for a non-obligation chat to discuss your needs.



We are always happy to visit clients in their home!

**DERBYSHIRE  
RELOCATIONS**  
Relocating people. The professional way.

You can find us at 44a Town Street Duffield DE56 4GG  
or call/email enquiries@derbyshirerelocations.co.uk  
01332 841524 07985 657172

**BIRCHWOOD BUILDERS**  
KITCHENS • BATHROOMS • ROOFING  
GENERAL BUILDERS  
07977 541058  
01773 812800

**Fitting Log Burning Stoves**  
In association with

**Frank Key**

Tel: 01773 812800 • Email: [ivan@frankkey.co.uk](mailto:ivan@frankkey.co.uk)  
@smallerproperty • [www.birchwoodbuilders.co.uk](http://www.birchwoodbuilders.co.uk)  
Birchwood Builders  
95 Birchwood Lane, South Norwinton, Ashford, Derbyshire DE55 3ED

## BELPER PHYSIOTHERAPY AND SPORTS INJURY

**CLINIC RIVERSDALE,**  
59 Bridge Street, Belper DE56 1AY  
01773 829623

e-mail: [belperphysio@hotmail.com](mailto:belperphysio@hotmail.com)

Established in 1994 the team of six highly skilled therapists are all chartered and state registered.



Conditions treated:

Joints Back pains Sciatica  
Neck pains Whiplash  
Strains Sprains Arthritis  
Headaches Sports injuries  
Postural issues

Treatments available:

Manual therapy - mobilisation & manipulation  
Pain management  
Rehabilitation Acupuncture  
Pilates Swiss ball classes  
Remedial Massage Home visits

## Job Done!

**DIY ~ Gardening ~ Household tasks  
Windows ~ Decorating .....**

**Holiday Let maintenance and change-overs**

**We will**

- turn up when we say
- price competitively
- be honest

**We won't**

- charge the earth
- say we can help and not do it

phone  
Tim

house and garden tasks done for you  
07581 740462

CRB  
checked

# ITALIAN RESTAURANT OPENING IN THE VILLAGE

The burgeoning reputation of the village as a place to go for eating out is to be enhanced at the end of this month when an Italian restaurant is to open at the site of the closed down OKRA restaurant in New Zealand Lane, Duffield.

The new restaurant will be run by an Italian manager, chef and two professional waiters and there will be part time jobs for local people.

Menus include a wide choice of pizzas and pastas, salads and a variety of Italian dishes at competitive prices.

**There will also be a wide selection on takeaway menus.**

The opening of the Italian

*Sajjid and Saddique are offering a culinary prize to anyone who comes up with the winning name for the new Italian restaurant.*

*Entries to viceroyl@hotmail.co.uk marked COMPETITION*

follows the merger between Saajid Hussain (see picture), owner of the Indian restaurant The Viceroy which he opened in Duffield in 2000 and Saddique who ran the popular Okra restaurant.

Saajid said: "It makes sense to pool the resources and business ideas at this time of recession and to diversify instead of competing for customers.

"Our ideas match in that we both believe customer service and the highest standard of cuisine is paramount."

Sajjid and the former O-kra

owner have known each other for many years and have agreed an expansion plan which will gradually be implemented with Saddique working alongside Sajjid.

**The Viceroy and O-kra in Duffield are to merge and the new structure will be in place next month as OKRA is converted to an Italian restaurant.**

Sajjid Hussain (see picture right), added: "We have done our research and we both feel an Italian restaurant, with a hand-picked team of Italian professionals to run it will



provide a wider choice for people in the area who like to sample the food of various nations.

"Both Saddique and I appreciate the support we have had in the past and we hope this new venture will further whet the appetites of diners."

**ADVERTISING INFORMATION: Please note that anyone wishing to let people know about special New Year sales / deals / parties/ whatever in the January edition...the deadline is December 14th.**

## Edelweiss

**SKIN CARE CENTRE & NAIL STUDIO**

15 New Zealand Lane,  
Duffield, Derby, DE56 4BZ  
Tel: (01332) 842398

CACI NON-SURGIACL FACELIFTS **£30** (usually £42)  
 CACI + CACI HYDRATONE **£40** (usually £57)  
 CRYSTAL CLEAR MICRODERMABRASION **£25** (usually £33)  
 CACI + MICRODERMABRASION **£40** (usually £57)  
 CACI + HYDRATONE + MICRODERMABRASION **£50** (usually £ 75)  
 SPRAY TANS BY FAKEBAKE **£20** (usually £26)  
 MANICURES BY JESSICA NAILS **£17** (usually £22)  
 PEDICURES BY JESSICA NAILS **£20** (usually £26)  
 MINI MANICURES BY JESSICA **£12** (usually £17)  
 MINI PEDICURES BY JESSICA **£15** (usually £18)  
 FILE & POLISH **£7** (usually £10.50)   
 JESSICA GELERATION 2 WEEK POLISH **£20** (usually £26)  
 EYELASH TINT **£7** (usually £12)  
 EYEBROW TINT **£5** (usually £9)  
 EYEBROW SHAPE **£5** (usually £8)  
 EYEBROW WAX **£5** (usually £9.50)  
 LIP WAX **£5** (usually £9)  
 1/2 LEG WAX **£12** (usually £17.65)  
 FULL LEG WAX **£20** (usually £27)  
 FULL LEG, BIKINI & UNDERARM WAX **£25** (usually £32)  
 UNDERARM WAX **£5** (usually £9)  
 BIKINI WAX **£5** (usually £9.50)  
 MAKEOVER **£19** (usually £23)

[www.edelweiss-skincarecentre.co.uk](http://www.edelweiss-skincarecentre.co.uk)  
 Follow us on Facebook for our special offers.  
 Telephone 01332 842398 & use our answer phone service.

## PC-BMI

**COMPUTER & MEDIA SERVICES**

- New PC's & Laptops
- PC Repairs & Upgrades
- Apple Mac Repairs & Upgrades
- Virus Protection & Removal
- Software & Tuitlon
- Backups & Data Recovery
- PC Health Checks
- Media Connectivity
- Business Services & Networking

01332 830888 | 07894 309024 | [www.pc-bmi.co.uk](http://www.pc-bmi.co.uk)

**Finding the right solution for you**

## Brian C. Wagg

Quality Painting & Decorating

Fully Qualified Trades person  
 Superb references  
 Sensible prices  
 Small jobs a pleasure  
 Plastering also undertaken

**Tel: 01332 554088**  
**Mob: 07814 241484**

# BELPER CARE & MOBILITY CENTRE



For all your mobility requirements why not come and look around our new showroom only 5 minutes away from Belper town centre



Recliners & Settees  
Fireside Chairs  
Tri Walkers/Frames  
Scooters all sizes  
Wheelchairs  
Trolleys  
Canes & Sticks  
Stairlifts

Profiling Beds & Foam Mattress



Celebrity



We offer a free home demonstration on all products with advice and reports on all types of equipment. No call out charges. For a friendly service why not give us a try? All types of credit, warranty & insurance facilities available.

Waterproofs  
Bathroom Aids  
Bathlifts

See Website: [www.belpercare.co.uk](http://www.belpercare.co.uk) for a full range of products and services. We are a member of the British Association of Mobility Aids (BAMA) and the British Association of Stairlifts (BAS).



Opening Hours

Monday to Friday 9.15am - 5.15pm  
Saturday 9am - 1pm

Tel/Fax 01773 829797

2 Over Lane  
Openwoodgate, Belper,  
Derbyshire DE56 0HW

Large Showroom with ample Car Parking

# MUSIC AT DUFFIELD



## AQUINAS PIANO TRIO

Katherine Jenkinson - Cello Ruth Rogers - Violin.  
Martin Cousin - Piano

Saturday 17th November  
Maain Hall Ecclesbourne School 7.30pm

### PROGRAMME

RACHMANINOV Trio No.1 in G Minor "Elegiaque."  
MENDELSSOHN Trio in C Minor  
DVORAK Trio in F

One of the UK's most sought after ensembles, the Aquinas Piano Trio was launched in 2009 and were soon established. All three players have vast experience of the chamber music repertoire and between them, they have an outstanding array of awards and achievements.

They have performed at such prestigious venues as the Wigmore Hall, the Royal Albert Hall, South Bank Centre, Barbican Hall and Bridgewater Hall, Manchester.

# Ellis-Fermor & Negus

SOLICITORS



## Facing a separation or divorce?

Worried about protecting:

- Your share of the house?
- Dividing pensions?
- Your business interests?
- Maintenance claims?

Phone to arrange a free initial discussion about your entitlement and options

**NEW Mediation service available.**  
Ask to speak to Pat Sallis

**BELPER**  
01773 821 665

**RIPLEY**  
01773 744 744



[www.ellis-fermor.co.uk](http://www.ellis-fermor.co.uk)  
Helping People, Solving Problems

## NEED A HANDYMAN!!

DAVID GREY  
PROPERTY MAINTENANCE  
AND REPAIR

**David Grey's Property Maintenance**

**"One Man one bill"**

- Plastering
- Plumbing
- Tiling
- Painting
- Dripping taps
- Minor Electrics
- Carpentry
- Fencing

01332 881 801      07724 500 204

## Alternative Tiles

For tiles with more fizz!



wicked walls  
funky floors  
daring design

112 Mansfield Rd, Chester Green, Derby DE1 3RA  
[www.alternativetiles.co.uk](http://www.alternativetiles.co.uk)      [www.victorianfloors.net](http://www.victorianfloors.net)

## VILLAGE TO HAVE ITS OWN FOOD FAIR - ON A REGULAR BASIS

**Duffield will have its very own Artisan Food Fair on Sunday 18th November, when Hartingtons Artisan Food Fairs come to the Weston Centre.**

The Food Fair will be the first of what will be a quarterly event, showcasing the best of local artisan food producers from in and around Derbyshire and the Peak

District.

Chris Horne, Director of Hartingtons, comments "We are delighted that we have managed to secure the Weston Centre to hold our Artisan Food Fairs in Duffield.

"There has been an incredible interest by people in the local area and also by artisan food producers who are keen to showcase their food to people

in Duffield"

The Food Fair will have over 20 stalls of artisan food and drink including:

The Loaf from Crich selling their range of artisan breads, cup cakes, potted meats, local cheeses, Nonnas Italian deli and "pop up" mercato and artisan jams & preserves. There will also be plenty of free tastings.

Entry to the event is FREE and doors to the first ever Duffield Food Fair are open between 10.30 - 4.30.

For more information have a look on the website: [www.hartingtons.com](http://www.hartingtons.com) or phone **01629 888 586**.

NB:

The Weston Centre is in Tamworth Street, off the A6 in the centre of the village.

## CHEERS FROM THE VILLAGE TO THE DERBY RESCUE TEAM

**A charity skittles match, held to raise funds for Derby Mountain Rescue Team, raised £524 and saw the launch of a new beer to support the team.**

The night was held at the Patten Makers Arms in Duffield, the village where the rescue team has its base.

A chaotic, but fun 25-a-side match was held with teams made up from the pub's own skittles team, pub regulars and rescue team members and their friends.

Many members of the rescue team had spent the day taking part in a 13 hour operation to search for a missing 86 year old woman in East Bridgeford before returning just in time to take part.

The beer, named Abs-Ale after the activity of abseiling, was created specifically for the night by Heanor based Leadmill Brewery. It proved to be extremely popular on the night and it is hoped that the beer will now be available across the county, continuing to support and raise awareness of the team and its activities.

A team spokesman said: "It was a fantastic night with a huge attendance which raised a lot of money for the team, whilst providing a great deal of enjoyment for those who came along.

"We'd like to thank Emily, Claire and Scott at the Patten Makers and also to Richard at Leadmill Brewery for all their support and generosity.

**NEW! • NEW! • NEW! • NEW! • NEW!**

**Italian  
Restaurant**

**Opening end of November (old OKRA site)**

**Specialising in Pizzas & Pastas  
Dining in or Take Home**

**New Zealand Lane, Duffield**

## DERWENT ACCOUNTING

- Final Accounts
- PAYE
- Bookkeeping
- Self Assessment
- Office Services
- Financial Planning & Taxation

Contact; **Rachael Walker BSc(Hons), MICB**  
for competitive quotes  
(In association with Don Dexter FCMA)  
**Tel: 01332 840164**

email - [rachael.walker65@yahoo.co.uk](mailto:rachael.walker65@yahoo.co.uk).

Mobile: 07837 214369

Remember to let us know well in advance - by the middle of the previous month - about your fund raising efforts, events, special occasions and items of interest. Anything you regard as interesting, unusual or annoying please let us know at the Duffield Scene founded in August 1992.  
Telephone number: 01332 841948 e-mail: [info@duffieldscene.co.uk](mailto:info@duffieldscene.co.uk)



Established 2002

**PROFESSIONAL OVEN CLEAN SERVICE**

NO MORE MUSCLE ..... NOW YOU HAVE MR O!

We specialise in cleaning -

- > OVENS
- > AGAS
- > HOBS
- > MICROWAVES
- > EXTRACTORS
- > FILTERS
- > RANGES
- > HOODS



For a FREE Quote and Process Details

PHONE PAUL  
**TEL: 01773 850099 MOB: 07940 019975**  
[www.mr-o.biz](http://www.mr-o.biz)



**COMPUTER SOLUTIONS**  
Duffield  
(01332) 842065  
07783 241727  
[www.computersolutionsduffield.co.uk](http://www.computersolutionsduffield.co.uk)

- New Computers
- Virus And Spyware Removal
- Laptop Repairs
- Broadband
- Mat. Repairs

Bespoke, Quality Hand-made and Individually Designed Soft Furnishings



- Handmade Bespoke Soft Furnishings
- Venetian Blinds
- Roller Blinds
- Poles, Hobbscock and Drapes
- Upholstery
- Wallpaper

Working of the fabric and wallpaper by appointment in your home or at Ecclesbourne Meadows

**01332 841768**  
or **07813 130551**

 **ECCLESBOURNE INTERIORS**

[www.ecclesbourneinteriors.co.uk](http://www.ecclesbourneinteriors.co.uk)  

Pride Place,  
Caesar Street,  
Derby DE1 3FU

24 Hour Call Out



**Pride Plumbing Services**  
[www.prideplumbingservices.co.uk](http://www.prideplumbingservices.co.uk)

- Central Heating • Boiler Installations
- Bathroom Suites • Taps & Valves
- Servicing & Landlords Certificates
- Unvented Hot Water Units



 **All work undertaken and guaranteed**  
Free Quotations

Reg No. 213086 Tel: 01332 367070 Anthony: 07832218516

## Advanced Laser Care

Suite 10, Derwentside,  
25 Town Street, Duffield  
Derbyshire DE56 4EH.  
Telephone: 01332 842233

Enhance what nature gave you..Replenish what time takes away...**10% off for all block bookings for laser treatment in OCTOBER at ADVANCED LASER CARE**

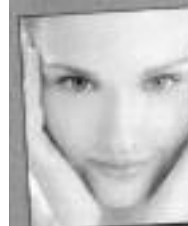

- Photo rejuvenation - to get rid of broken veins, age spots, sun-damaged skin and pigmentation.
- Laser treatment to get rid of all types of veins and hair reduction
- Treatment for acne and stretch marks
- Restylane and Injectables to treat lines and wrinkles

Call Dr. Suzy Jacob for helpful advice & free consultation

Open: Mon - Fri: 9am - 5.30pm Sat: 9am - 3pm

Email: [advancedlasercare@yahoo.co.uk](mailto:advancedlasercare@yahoo.co.uk)

[www.advancedlasercare.co.uk](http://www.advancedlasercare.co.uk)



Wednesday 7th November  
 The film "The Help" will be shown at Emmanuel Community Church at 7pm. No charge. Call Lynda for transport 840821.

**QUARNDON AMATEUR DRAMATIC SOCIETY PRESENT STEEL MAGNOLIAS**

A heart warming comedy about six friends bonded together by mutual triumphs & tragedies, who survive the cycles of life, birth & death to emerge stronger, closer & still laughing.

**Wed Nov 21st - Sat Nov 24th @ Quarndon Village Hall . Tickets £6.00 Box Office 01332 840007**

Wednesday 13th November  
**Outing to Calke Abbey to hear the comedienne Pam Ayres.** Leave Chapel Street 9:30 £16.00 including refreshments and a soup and roll lunch. Call Lynda 840821.

*Village jottings 2*

**CAROLS BY CANDLELIGHT, on Saturday, 8th. December 2012 at 7.00pm St. John the Baptist's Church, Main Rd. Smalley with Yuletide refreshments served from 6pm.,**

The Derwent Singers, conducted by Richard Roddis, sing carols and Christmas music, both popular and rare, Tickets £7.00 from Fould's Music Shop, Irongate, Derby(01332 344842), choir members, on the door, or tickets@derwentsingers.org.uk . This concert supports the Mission Uganda Project.

Wednesday 13th November  
**Outing to Calke Abbey to hear the comedienne Pam Ayres.** Leave Chapel Street 9:30 £16.00 including refreshments and a soup and roll lunch. Call Lynda 840821.



**Actu'Elle**  
*A passion to create*

**Actu'Elle is delighted to invite you to our innovative Flip'in Hair Extension evening. Monday 12 November 6pm till 8pm for one night only**

Try our full range of 40 glamorous colours from Block Jet

Black to Light Blonde, a two tone stripe, dip dye and many more ...

No clips No glue No weaving

Flip' in Hair is a new exciting way to gain length, thickness and a splash of colour in one quick step.

- One minute to fit and remove
- Damage free • 100 % Human hair

Look good in the hair you wear without damaging the hair that's there

20 Town Street DUFFIELD  
**Tel : 01332 842 773 Web: www.actuelle.co.uk**

Nursing Care / Residential Care / Dementia Care / Long-term Care / Respite Care / Day Care

**WELCOME TO MILFORD HOUSE, your local award winning care home**

At Milford we offer top class Three Star "Excellent" rated residential and nursing care within the beautiful former country residence of Jedediah Strutt. You will be assured of 24 hour personalised care service, traditional and delicious home cooked meals by our on-site chef, social activities, housekeeping services, hairdressing, visits by GP, and much more.

3 star excellent rating from CQC 2010 - Accredited NVQ Centre

Winner of Best Care Group in Central England 2010

*"We never thought that mum would be able to come home after her discharge from Derby Royal. Mum arrived with you and within days was more like her old self. She is now back at home with dad. Thank you for excellent care and cooking."*  
 (Family of respite resident, February 2011)

www.milfordcare.co.uk Derby Road, Milford, Derbyshire DE56 0QW  
 01332 841753

**Thinking of a new Kitchen or Bathroom ?**

I offer free help and advice with planning and design and can supply and install your new dream kitchen or bathroom. I personally manage all aspects of every project from any required building works, plastering, electrics and plumbing to floor & wall tiling and all those little finishing touches.

I supply granite & marble. If you have already bought a new kitchen or bathroom, I offer an installation only service. Many kitchens and bathrooms installed in and around Duffield. References available.

**benchmark Quality** 01332 841234 07805 841234 841234@live.co.uk

The buildings within the campus are summarised as follows:

**Duffield Hall**  
A detached two storey Grade II\* listed building which was constructed in the 1620's. The Hall was converted to offices in the 1970's. It is currently utilised as meeting and office accommodation. The internal specification comprises gas central heating, surface mounted lighting, carpeted floors and an 8 person passenger lift.

**Main Block**  
A two storey office block which was constructed in the 1970's. The building comprises a reception, predominantly open plan office accommodation and gym with shower facilities.

**Call Centre**  
A two storey office block which is of the same age as the 'Main Block'.

**Gate House**  
A detached two storey Grade II listed period building which is used for office accommodation and storage.

**Gate House Annexe**  
A modern two storey building which is used as a canteen on the ground floor with office accommodation above.

**The Lodge**  
A detached two storey period building which is used as meeting space.

- Self-contained office campus within picturesque rural setting
  - Close to local amenities
  - Grade II\* Listed Hall
  - Two purpose built office buildings
  - Ancillary buildings providing meeting facilities and on-site canteen
  - Two detached residential bungalows
  - 201 car parking spaces
- Contact: Richard Roberts  
0121 265 7559  
07825 534 817  
richard.roberts@colliers.com

# AN EVER EXPANDING DUFFIELD SCOUT GROUP

The 1st Duffield Scout Group continues to grow. The Duffield Group, one of the largest in the midlands with over 170 young Beaver, Cub & Scout members, started a new Scout Troop in September, meeting on Wednesday evenings during term time.

Launching the new Troop, made possible by three new volunteer Leaders, was necessary in order to provide places for Cubs moving up from the two Cub Packs as the existing Monday and Friday night Scout Troops had effectively been full and unable to take any new admissions since Easter.

Virtually all of the founder members of the new Troop and their Leaders took part in the Group Camp at Beaudesert near Cannock when over 120 Beavers, Cubs & Scouts enjoyed a wide range of activities from archery to person-sized table-football!

Scouts from the Group were also successful in the Dove Canoe Race last month when Duffield paddlers filled the first five places in the under-14 short course.

This three mile course took in three treacherous weirs and difficult eddy currents.

First back was Tristan Mann, of the Friday Troop in an incredible time of 33mins 56sec.

The combined effort led to the team winning the Spitfire Trophy - a team award - for the 3rd time in 4 years.

All the competitors should be feeling proud of their efforts.

**Anyone interested in joining this fantastic Group should contact the Group Scout Leader, Alan Hudson on 01332 840377 or [alan@hudsonsafety.co.uk](mailto:alan@hudsonsafety.co.uk)**



**Picture shows:members of the new Scout Troop and their Leaders at a recent visit to Duffield Fire Station”**

## SALLY MONTAGUE

HAIR GROUP

### WELCOME TO OUR WORLD

- AWARD WINNING ARTISTIC TEAM
- HAIR COLOUR DEGREE SPECIALISTS
- PRECISION CUTTING
- HAIR EXTENSIONS
- COMPLIMENTARY CONSULTATIONS

We pride ourselves on offering you personalised and luxurious hairdressing services within each of our six salons across the group.

TO BOOK YOUR APPOINTMENT  
CALL US ON 01332 843000

THE SALLY MONTAGUE HAIR GROUP IS THRILLED TO OPEN THE DOORS ON ITS SIXTH SALON VENTURE IN DUFFIELD. WE LOOK FORWARD TO WELCOMING YOU INTO OUR NEW HAIRDRESSING HOME, NOT AS A CLIENT BUT AS OUR GUEST.

WWW.SALLYMONTAGUE.CO.UK

THE GROUP

THE OLD HALL DUFFIELD BELPEX ASHBOURNE DERBY UNIVERSITY SADLER GATE (COMING SOON)	DUFFIELD 3 TANWORTH ST, DUFFIELD, DERBYSHIRE 01332 843000
--	---

## FREE NO OBLIGATION GUIDE

If one of your loved ones dies, do you know what to do about their:

- Finances
- Property
- Funeral arrangements?

If you don't, I can send you a FREE guide that explains this.

Claire Rudkin

*Partner and Head of Wills & Probate*

I understand it can be scary when a loved one dies. There's a million and one things to do and it's difficult knowing where to start.

That's why I have written a FREE guide that explains, in simple English, how you:

- register their death
- arrange their funeral
- keep their possessions safe

And in addition, the guide also explains what to do if you are left with limited finances.

To receive your **no obligation FREE** guide, which will help you understand this process, call me on 01332 340 211. I'm happy to answer any questions you might have.



**Flint  
Bishop**  
SOLICITORS

*Good to have on your side*

[flintbishop.co.uk](http://flintbishop.co.uk)



## ANOTHER RECOGNITION FOR GERARD'S RUN

**Local runner and landscaper Gérard Varin - well known for his recent selfless efforts to raise money for Breast Cancer Campaign - has received further recognition for his powers of endurance.**

He has just been presented with a Community Award in recognition of his efforts. Gérard ran from Duffield to his home town of Seleute in Switzerland during April, a massive 806 miles covering more than a marathon distance each day.

He was nominated for the 'Derbyshire Excellence in the Community award' by Tracey Williams, who was part of his inspiration to undertake such a massive challenge.

The award for 'Fundraising' was presented by Councillor George Wharmby of Derbyshire County Council at a presentation evening in Buxton - a small recognition of the huge commitment Gérard gave to the charity, in both time and effort, from a man who is self-employed and lost out on his own income to complete the feat.

So far Gérard has raised £36100.54.

His sponsorship page is still open, and donations can be made at <http://www.justgiving.com/Gerard-Varin>

## HIGH VOTING FIGURES IN AMBER VALLEY

**With the Police and Crime Commissioner elections for Derbyshire fast approaching it's good news that 98% of the electorate in Amber Valley have registered to vote.**

Thanks to the recent hard work of a small army of canvassers, 98,909 people are now able to vote for their choice of a police commissioner, an increase of nearly 450 people from July 2012.

To be able to vote at the PCC Election on 15 November you still have a few days to get registered.

All you have to do is to download a form from our website:

[www.ambervalley.gov.uk](http://www.ambervalley.gov.uk) or

telephone 01773 841634.

Deputy Local Returning Officer John Grady said: "We would urge people who have not yet registered to do so as soon as they can."

To access the form and more information about the elections please visit [www.ambervalley.gov.uk](http://www.ambervalley.gov.uk) or go directly to <http://www.ambervalley.gov.uk/council-and-democracy/councillors,-democracy-and-elections/elections/electoral-registration.aspx>

For more information, contact the Amber Valley elections team on 01773 841634 or by email:

[elections@ambervalley.gov.uk](mailto:elections@ambervalley.gov.uk)

## ANYONE GOT ANY SPACE FOR SHORT TIME USE?

**The Rotary Club of Belper and Duffield hopes that a local business or church hall can provide suitable accommodation for the members to carry on with their series of mock interviews for students of Ecclesbourne School in their first year of sixth form.**

During the last 20 years interviews were held first in the offices of Hawley's Colour Works, then in the Head Office of the Derbyshire Building Society at Duffield Hall and later they moved to the Duffield branch office of the Derbyshire in Town Street. The unfortunate closure of the local branch office presents the Rotary Club with the problem of finding a suitable alternative.

It would be preferable if the

interviews could be held on successive days. The interviews are normally held during mid March, depending on school schedules.

The purpose of the exercise is to bring the students face to face with experienced business or professional people with whom they are not familiar, in a reasonably unfamiliar local location.

Ideally the Club needs two rooms, a smaller one to act as a reception area and another to provide space for three chairs and a desk or table for the interviews.

**If you have suitable accommodation to offer would you please contact John Norreys (841503), or [john.norreys@norreys7hv.demon.co.uk](mailto:john.norreys@norreys7hv.demon.co.uk).**

**about Backs & Bones**  
Registered Osteopaths, Physiotherapists and Complementary Health Practitioners

- Sports Injuries
- Pregnancy
- Aches & Pains
- Babies to Older Adults
- Relaxation
- Counselling
- Acupuncture

Simply call us for an appointment **01332 553332**

504 Duffield Rd, Allestree, Derby, DE22 2DL [info@aboutbacksandbones.com](mailto:info@aboutbacksandbones.com)

## LIVELY DEVELOPMENTS LTD

### Plumbing and Heating Engineer

**Local, reliable and professional service offered in all areas of plumbing, heating, bathroom suites, servicing and Landlords'**

**Gas Safety Records.**

**No job too small - free quotations**

**30 years experience.**

**Telephone Steve - 07973 728 142**



Ecclesbourne Valley Railway



## Serving Duffield

Timetables on our website

[www.e-v-r.com](http://www.e-v-r.com)

01629 823076



**S.J. Chillingworth**  
NAMMPT (IRM)  
Remedial Massage Therapist

**BACK PAIN, SCIATICA, MUSCLE  
LOSS/PAIN, HEADACHES,  
TENSION/STRESS,  
ARTHRITIS, SPORT INJURIES, WHIPLASH**  
Treatment vouchers available – the ideal present  
for someone in pain!

Telephone 01332 843339/07920149286  
127a Derby Road, Duffield.

## BRANCH OFF TREE SERVICES

All aspects of tree work undertaken to  
British standards 3998 by fully insured  
and NPTC qualified professional  
arborists. Also stump grinding (stump  
removal) carried out.

**CALL: Oliver Marks on  
07855 607 203 or 01773 882476**

[www.branchofftreeservices.co.uk](http://www.branchofftreeservices.co.uk) email: marks\_oliver@yahoo.co.uk

## **PW ELECTRICAL**



Full and Partial Rewires  
Consumer Unit Upgrades (Fuse Box)  
Additional Sockets and Lighting  
Smoke Alarms  
External Power and Lighting  
Showers and cookers  
Landlord Safety Certificates  
Inspection and testing  
PAT Testing  
ELECSA Part p approved  
Free daytime call outs  
Free quotations



**Free help and advice call Phil on:  
01332 553934 / 07932 638862**

## **DERWENT CARS TAXI SERVICE**

**01773 824824**

**8am - 5pm MONDAY - SATURDAY  
FOR LOCAL JOURNEYS.  
24 HOURS 7 DAYS A WEEK  
FOR AIRPORTS.**

[www.derwentcars.co.uk](http://www.derwentcars.co.uk)

**Local professionals for your  
ornamental & amenity trees**



## **ABBEEY TREE CARE**

Specialists in pruning, planting  
& maintenance  
Felling, conifer reduction, hedge cutting  
Emergency service for dangerous trees  
Hort/Arb qualified & trained  
Est. over 25 years  
Call today  
01332 871688  
07850028212

## **DYNAMICS DRY FUSION**

*"Imagine if you could have your carpets  
cleaned - sanitised - anti-microbial treated  
- dupont soiled blocked and dried in 30  
minutes"* You can by calling

**0800 849 6322 DYNAMICS DRY FUSION**

*Number 1 for customer satisfaction*  
35 Hall Farm Road - Duffield



185253

## **NEALSONS**

**GAS FITTING - PLUMBING  
RENEWABLES**



185253

### **BOILERS**

Installations / Full systems / Servicing & Repairs /  
Safety Certificates / Landlords Power Flushing Heating Systems

### **PLUMBING**

All general maintenance & repairs / Bathroom design & installation

### **RENEWABLES**

Solar hot water systems...Unvented hot water

**NATURAL GAS / L.P.G. / OIL**

### **INSTALLERS**

Accredited installers offering a minimum  
7-year warranty on all new Worcester



### **NEALSON'S PLUMBING & HEATING**

**Office: 01773 550064 MARK on 077 699 40763**

**Local Windley based business for over 40 years**

# BATTERY AID AT THE LIBRARY

Storytime will continue on Friday 2 and Friday 16 November at the usual time of 10.30am for half an hour of stories and simple crafts for pre-school children and their carers.

Just call in, no pre-booking is required.

Just a quick reminder - you can recycle your batteries at the library.

As all Derbyshire libraries now have battery bins installed so that residents can dispose safely of their used batteries when they pay us a visit.

I have recently read **The Kingmaker's Daughter** by Phillipa Gregory.

This novel is the fourth in the Cousins' War series and, as usual, is meticulously researched and very well written.

It tells the story of Anne Neville, daughter of the Earl of Warwick.

Anne is used as a pawn in political intrigues by her father, as aged just 13, he marries her to the Prince of Wales.

Widowed at fourteen her life is turned upside down when her father is executed for treason.

Anne marries Richard, Duke of Gloucester and her life changes again.

These historical novels concentrate on the lives of significantly important women who have no say in their lives, no control over their families and no voice of their own.

The stories are very interesting and informative. Highly recommended.

New titles in the library this month include **Tuscan Rose** by Belinda Alexander.

This novel, set in Italy, tells the story of a baby abandoned at a convent with only a tiny silver key as a clue to her

identity.

When Rosa turns fifteen she leaves the convent to become the governess to the daughter of an aristocrat.

It is a fascinating story of sacrifice and redemption. We also have a copy of Ken Follett's latest, **Winter of the World**, the second novel in The Century trilogy.

This novel continues the story of the five families whose destinies interlinked amid tyranny and war during the mid-twentieth century.

This story is described as a spellbinding epic of global conflict and personal drama.

Non-fiction new titles include **Knitting Vintage**, 30 knitting projects inspired by period fashions by Claire Montgomery, beautifully illustrated with a nostalgic



feel and also the official story of X Factor winners, **Little Mix**, **Ready to Fly**, a behind the scenes look at telling their amazing story in full.

**Happy Reading**  
**Carole-Ann and the team**

# CABIN FEVER

The launch of Biowave Infrared therapy cabins in the midlands is proving to be a resounding success with sales being generated from local advertising.

In the first month of the launch six have been sold and more are expected with the current level of interest.

A number of local gyms and therapy clinics are also realising the benefits a cabin has to offer their client base.

Therapy clinics like physios and osteopaths will use the cabins as a complementary treatment

Gyms offer treatment for muscle repair, sports injury recovery, warming up and warming down during Gym activity and general easing of aches and pains

The advantage of using a cabin is the multiple



treatments and relief which are enjoyed in one session e.g. arthritis relief, skin toning, muscle repair, detoxing, lowering of blood pressure, assisting with weight and cellulite loss.

**For further information or to view a therapy cabin please contact Sam Warrington on: 0800 644 0480**

**GET YOUR BODY BACK!**

**total body workout**

TUES & THUR 9.30 HAZELW'D HALL  
WEDS 7PM ECCLESBOURNE SCHOOL

feel where it works within 24 hrs & start to  the bits you hate!

Any questions phone/text Vicki Dunn  
07791 837 909. Pls bring £4 water & mat

**Duffield Surgery**  
15 Town Street, Duffield  
Derby DE56 4EH

 **Scarsdale Vets**

Appointments available 5 days a week

- Vaccinations
- Nutrition
- Neutering
- Microchipping
- Nurse Clinics
- Flea/Worming Treatments

**FREE microchip with every vaccination at the Duffield surgery with this advert until November 30th 2012**



**t: 01332 841700**

[www.scarsdalevets.com](http://www.scarsdalevets.com)

# NATIVE SLUGS IN DANGER FROM A SPANISH ARMADA

Sometimes it is hard to love all the creatures that can be found in nature. Some people hate the spiders which appear at this time of year looking for mates as we sit watching the T.V. , scuttling unpredictably on their eight legs across the floor and vanishing under the sofa; or those that disconcertingly drape a thread of anchoring web across the garden path just at face height. Other people can't handle things that are slimy and sticky such as slugs, snails and earthworms – all of which have been in abundance this year due to the wet conditions.

Not a problem for my grandson Ezra who, on a wet holiday in Wales , came on a slug hunt in the wet grass on the cliff top and ended “wearing” ten fat, slimy black slugs on the ends of his fingers and taking them back to the cottage to show his parents! Having admired them (and the bagful he had also collected) it came time to put them back outside and wash hands ready for dinner.

One minute he was experimenting and delighting in how sticky his fingers were and the next discovered the slime had swelled and stuck hard to his hands, refusing all efforts with soap and water to remove it! We soon realised that there was some special property of this mucus of which we knew little – namely that the wetter you got it, the more it became.( Tip of the week – wipe off most of the slime with a dry paper towel before trying to wash your hands).

Like all slugs, the large black and orange ones that frequent the mown paths on the Meadow rely on slime to move about and it is remarkable stuff, both acting as a lubricant and a glue. Slime coats the living body of a slug (which is largely composed of water anyway)

and contains water, salts and small amounts of mucin - a carbohydrate protein molecule. As the slug pushes against the slime, it slithers forward on the thin, silvery mucus but if it slows down or stops, thick glue-like mucus takes over – hence the ability to climb up vertical surfaces without falling off.

The slug packages the mucin in granules within its cells by coating them with a layer of cell membrane material. It releases them as necessary and these granules break open when in contact with water - hence the need for slugs to be damp at all times. The polymer the mucus contains can absorb water up to one hundred times its original volume - a rate controlled according to the saltiness of the water – hence Ezra's vain attempts to wash it off!

This property links to one area of research about cystic fibrosis where there seems to be a connection between

thick mucus and the defective transportation of the chloride ion. Other research looks to develop 'bioadhesives' akin to slug slime for use in medicine where skin needs to stick to skin and this mucus structure is also a possible way of transporting information. Scientists

have discovered that the slime trail of a slug contains information to other slugs about its sexual state, direction of travel and where it has been and studying how the molecules share and pass on data, may well lead to a new era of super computers. If these properties can be harnessed, the data stored on a million CD's could be stored in something the size of a coin! However, there is one property of slug slime that you might not want to try. It acts as an analgesic and Native Americans traditionally used to use it to alleviate toothache because it effectively numbs the gum!

Slugs are around all year,

tucked away in damp piles of leaves, under logs and stones and hedgehogs, frogs and toads stock up their fat reserves for winter by eating them. Blackbirds and thrushes find them hard to manage as slugs contract their bodies and exude extra slime in an attempt to become unpalatable.

Even though slimy and unpleasant to the touch, slugs are a vital part of the ecosystem, eating rotting vegetation and even other slugs! Now the thirty U.K. species need to hold their position against the marauding Spanish Stealth slug which has recently been accidentally imported in fruit and vegetables. This invader produces four times as many eggs in a season than the native ones and carries diseases and parasites against which the U.K. slugs have no defence. If we lose slug species, the natural ecosystem of plants will also suffer in the long run and there may well be an overall loss of biodiversity.

So, despite those much mourned, munched cabbages and lettuces in your garden, we might have to learn to love them a bit more!

**Save our slugs!**



by  
**Millennium Meadow  
Chair  
Di Hancock**







# DUFFIELD PARISH COUNCIL NEWSLETTER NOVEMBER 2012

Duffield Parish Council Presents

## ROCK FOR THE PAVILION

24th NOVEMBER 2012 7pm at ECCLESBOURNE SCHOOL

**TICKETS £5 EACH**  
FEATURING

**BREAKIN' ROCKS**

**M BLOCK**

**DEAD CATS REVENGE**

**THE CUBIST**

**CHASER**

TICKETS FROM SALLY BYGRAVES AT THE PARISH OFFICE, WESTON CENTRE or CALL 01332 842740 or 07836244818  
OR FROM MANAGERS AT DUFFIELD DYNAMOS AND DUFFIELD CRICKET CLUB

**ALL MONIES RAISED WILL GO TOWARDS THE NEW COMMUNITY SPORTS PAVILION  
AT EYES MEADOW.**

Duffield Parish Council Presents

## DUFFIELD ANNUAL PARISH FIRWORKS DISPLAY AT EYES MEADOW ON SATURDAY 10TH NOVEMBER



**BONFIRE LIT at 7.30**

TICKETS FROM DUFFIELD NEWS, TOWN STREET FISH BAR AND MEADOW VALE STORES  
£2.00 in ADVANCE    £3.00 ON the GATE  
UNDER 5's in PUSHCHAIRS FREE

### GRANT APPLICATION FOR PAVILION SUBMITTED

The Parish Council has worked hard over the summer months to progress the Community Sports Pavilion development part of this work a grant application to Derbyshire County Council for £250,000 has been submitted. All those involved are waiting anxiously to see if it successful. To keep up to date with development please check our website at [www.duffieldpc.org.uk](http://www.duffieldpc.org.uk).

### MEETING DATES

The Parish Council will be meeting on the following dates. All meetings are open to the public and there is an opportunity for you to bring your concern, comment etc. to members attention at the beginning of the meeting. Meeting start at 7pm and are held at the Weston Centre, Tamworth Street, Duffield.

7th November 2012 - Parish Council  
21st November 2012 - Finance, Strategy and General Purpose Committee  
5th December 2012 - Parish Council

### CONTACTS:

Parish Council : 01332 842740  
Chris Short : Borough Councillor : 01332 843781  
Stuart Bradford: Borough and County Councillor: 01773 550828

A few tips to keep everyone safe:

- m m m m m m m m don't buy fireworks from anywhere you're not sure about, such as a van or a temporary, unlicensed market stall
- m m m m m m m m only buy fireworks marked BS 7114 or with a CE mark – this shows that the firework meets British or European safety standards (a reputable shop will know this)
- m m m m m m m m follow the instructions on each firework – read them in daylight or by torchlight, never by a naked flame
- m m m m m m m m make suitable supports and launchers if you're setting off Catherine wheels or rockets
- m m m m m m m m ensure only one person is responsible for letting off fireworks
- m m m m m m m m don't drink alcohol if you are setting off fireworks
- m m m m m m m m

light fireworks at arm's length, using a taper

- m m m m m m m m make sure everyone stands well back
  - m m m m m m m m never go back to a firework that has been lit – even if it hasn't gone off it could still explode
- Sparklers are fun, but always:
- m m m m m m m m supervise children with sparklers and never give them to a child under five
  - m m m m m m m m light sparklers one at a time and wear gloves
  - m m m m m m m m put used sparklers hot end down into a bucket of sand or water

There is a ban on discharging fireworks between the hours of 2300 and 0700. This is part of a range of measures introduced by the government to ensure that people can still enjoy fireworks whilst clamping down on their anti-social use. The ban does not apply to events such as

Bonfire Night on 5 November which may continue until midnight and New Year's Eve which may continue until 1am.

Vehicle Security: The police wish to remind people to consider vehicle security whenever it is left unattended. By taking a few simple steps your vehicle will be less attractive to an opportunist thief; and they may save you a lot of time, trouble and cost having to sort out the after effects of becoming a victim of crime.

- m m m m m m m m Sat-Navs should be removed or left in a locked boot, together with its cradle when leaving the car. Any suction cup marks on the windscreen should be wiped away as their presence will indicate to the thief that you may have a sat-nav hidden in the glove compartment. You may not have, but this won't stop the thief from smashing a side window to take a look
- m m m m m m m m If you have to keep cash in your car, keep it in a closed ashtray or in some other out-of-sight compartment. If it is on view an opportunist thief may smash a side window, possibly worth £80, to steal £3.50 in change
- m m m m m m m m It goes without saying that things like handbags, leather jackets, wallets, laptops, and shopping should never be left on view in the vehicle. Locked them in the boot or take them out of the vehicle completely
- m m m m m m m m Registration documents and test certificates should be kept at home
- m m m m m m m m Keep the inside of the vehicle tidy as an untidy vehicle



containing opened mail, plastic bags etc may attract the curiosity of a thief

- m m m m m m m m Remove the fascia of your sound system if it has one and use the PIN facility
- m m m m m m m m Always close the windows and sunroof and lock the doors and set the immobiliser and alarm before leaving the vehicle, even for a minute, such as when paying for petrol at a service station
- m m m m m m m m If your vehicle does not have an alarm consider having one fitted
- m m m m m m m m When parking at home use the garage if you have one or park on a well-lit driveway or street
- m m m m m m m m When parking away from home try to park in a place that is well lit and overlooked. When using a public car park try to use one that is supervised

**Branding ■ Graphic Design ■ Packaging Exhibitions ■ Website Design ■ Marketing**

[www.snakelane.co.uk](http://www.snakelane.co.uk)

Snake Lane Design 01332 840 880 info@snakelane.co.uk  
7 Market Place, Cathedral Quarter, Derby DE1 3QE

# COUNTY SQUASH HONOURS FOR DUFFIELD JUNIORS

Madeline Tomlinson and James Blythe both of Duffield Squash Club clinched the Under 19 titles at the Derbyshire County Closed Squash Championships held at the Ilkeston Manor Health & Rackets Club.

## RESULTS;

### Under 19 Boys

Winner - James Blythe - Duffield

Runner up - Alex Wilson -

Chesterfield

### Under 19 Girls

Winner - Madeline Tomlinson - Duffield

Runner up - Mary Lowe - Duffield

### Under 17 Boys

Winner - Matt Barton - Chesterfield

Runner up - Joe Thomas - Chesterfield

### Under 15 Boys

Winner - Matt Barton -

Chesterfield

Runner up - Joe Harrison - Chesterfield

### Under 15 Girls

Winner - Molly Tomlinson - Duffield

Runner up - Francesca Sulley - Duffield

### Under 13 Boys

Winner - Henry Wall - Chesterfield

Runner up - Oliver Lowe - Duffield

### Under 13 Girls

Winner - Molly Tomlinson - Duffield

Runner up - Francesca Sulley - Duffield

### Under 11 Boys

Winner - Oliver Hall - Chesterfield

Runner up - Oliver Johnston - Duffield

### Under 11 Girls

Winner - Libby Levers

Runner up - Liz Wall



More than 100 players competed in the PDHSports.com County Closed Tennis Championships which were held at Duffield Tennis Club for the second year running in September. Despite some bad weather during the week which meant that a few senior matches had to be transferred indoors to Derby Tennis Centre so that matches could be completed on schedule, the finals were played on a sunny Saturday afternoon. Players competed in more than 20 different categories, ranging from mixed under-eight singles to men's over-45 singles. The prizes were presented by Paul Hargrave of Duffield-based racket sports specialist PDHSports.com who sponsor the tournament.

Charity Christmas Card Postal Service - since 1982

**Stamp & Deliver** 2012

**DERBY AND DISTRICT SCOUTS**

HELPING THE WORK OF

Sight Support Derbyshire

**SCOUTS**  
be prepared

**Stamps 20p each**

First Collection - Monday 3rd December  
Last Collection - 3pm Monday 17th December  
Delivery by 24th December

Please turn over for full details of our delivery area

## AWARDS FOR LOCAL RAIL NETWORK

The Derwent Valley Line collected an amazing Five Awards at the National Community Rail Awards 2012.

The Derwent Valley Line Community Rail Partnership received three accolades including first prize in the category of Small Projects for its 'Get on track for great school trips' project to encourage school groups to use the train.

The Partnership also picked up a second place award for the marketing of this project, and a third place for Best Marketing Publication for its 'Where will you go tonight?' promotional leaflet promoting special summer evening train fares.

**Burlington Decorators**

Reliable, high quality, value for money, painting and decorating for homes & businesses in and around Alcester. More than 10 years' experience

- Interior Painting
- Exterior Painting
- Plastering
- Wallpapering
- Coving

Fully-insured, trained and qualified, Burlington Decorators can provide references and testimonials to back up our claims of honesty, reliability and value for money.

*"We always go the extra mile to ensure that the painting and decorating we do delights our customers"*

www.burlingtondecorators.co.uk  
**01332 608207 / 07934 726874**

# TOP OF THE PREMIER AFTER FIRST TWO LEAGUE MATCHES

Two victories to start off group A of the Premier Squash League saw Benz Bavarian Duffield take the lead in a season where teams have strengthened and the competition is fiercer.

Duffield had to be at their best to beat a much stronger Chapel Allerton 3-2 in the opening match at home...a victory achieved without world number one Nick Matthew.

The follow up was a 5-0 victory at Pontefract where the scoreline did not reflect the closeness of the contest.

Joel Hinds was taken to five sets by Harinder Pal Sandhu before Hinds' fitness and stamina took the match

11-9, 5-11, 11-9, 14-16, 11-7 - a really close run match.

Andy Whipp took just three sets to beat former Duffield player Lee Beechill 11-7, 11-7, 14-12.

Chris Fuller was another three set winner. proving too strong for Alex Hodgetts and coming through 12-10, 11-4, 11-6.

Aqeel Rehman beat Taminder Gata-Aura 12-10, 11-4, 11-6

and new lady signing Laura Massaro showed excellent form to defeat to beat Sarah Kippax 11-6, 11-5, 11-5.

Team manager Felix Frixou was naturally delighted with the two results and was warm with his praise about the team

"I am not about to make any predictions. I can only say there is a competitiveness about this team,,, a collective desire to win.

"It's a new exciting team and they all play in an attractive manner."

	W	L	F	A	Pts
Duffield	2	0	27	8	37
Oxford	2	0	25	11	35
Nottingham	2	0	21	13	31
Birmingham	0	2	18	19	18
Chapel Allerton	0	2	14	24	14
Pontefract	0	2	4	30	4



## Holbrook Hall Residential Care Home

An elegant and spacious family run care home set in beautiful surroundings.

We have an excellent reputation and have been awarded the highest quality rating by the Care Quality Commission.

Please feel free to come and see for yourselves.

Alternatively call us for a brochure or visit our website at [www.holbrookhall.co.uk](http://www.holbrookhall.co.uk)

TELEPHONE: 01332 880698



**EXCLUSIVE INDIAN DINING**

Now taking bookings for...

- Christmas Day Lunch
- Private Functions
- Office Parties

2 for 1 Offer!

Available 7 days a week from 5pm vacating by 7.30pm

Follow us on facebook 

<http://www.facebook.com/ViceroyDerby>

www.viceroy.uk.com

Tamworth Street, Duffield, DE56 4ER - Tel: 01332 841111

8-9 Midland Road, Derby, DE1 2SN - Tel: 01332 209991